VISIT…

LANZAROTE Caliente.COM

Right Here Waiting

Words & Music by Richard Marx

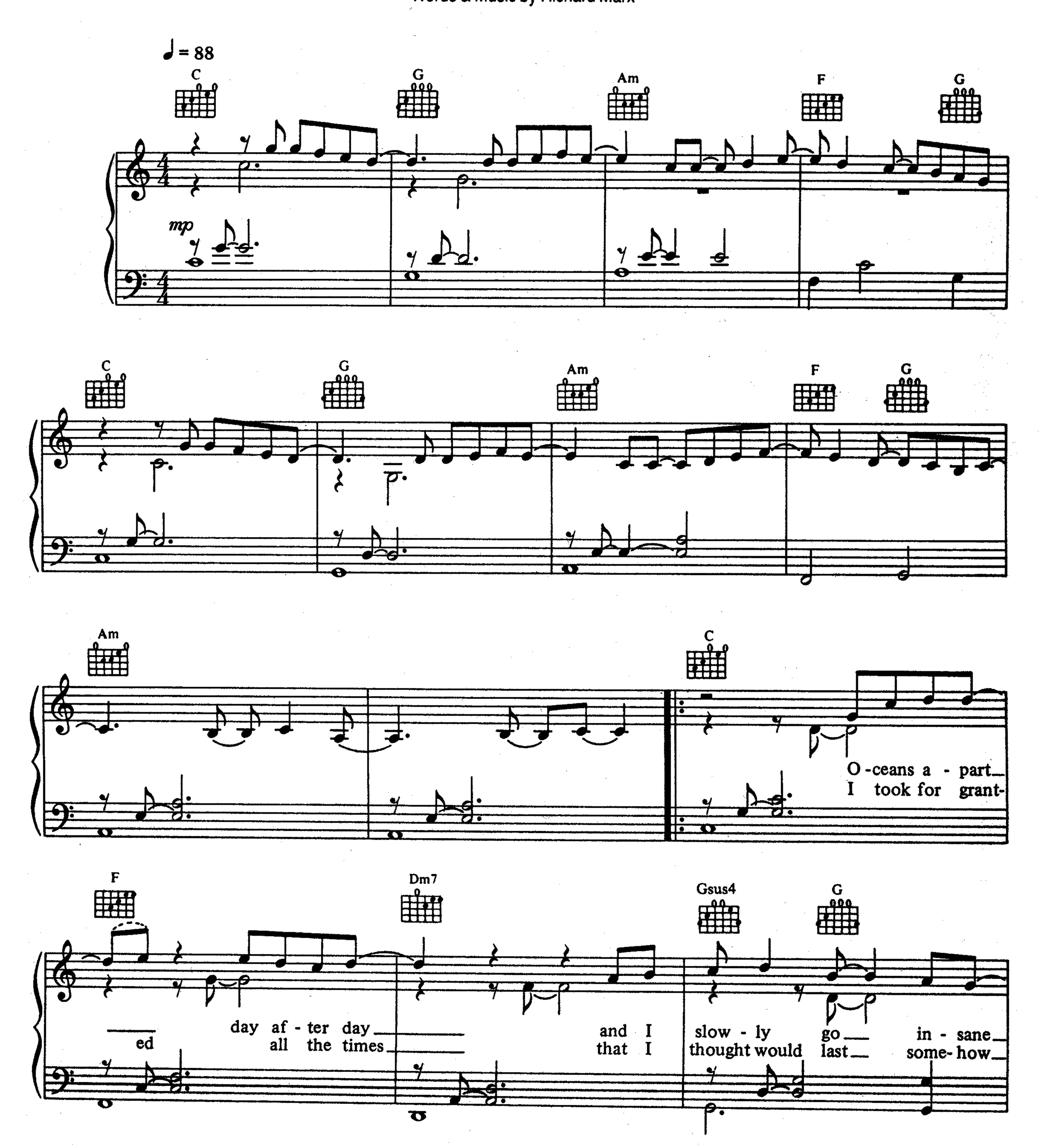

© Copyright 1989 EMI Songs Limited,
127 Charing Cross Road, London WC2.
All rights reserved. International copyright secured.

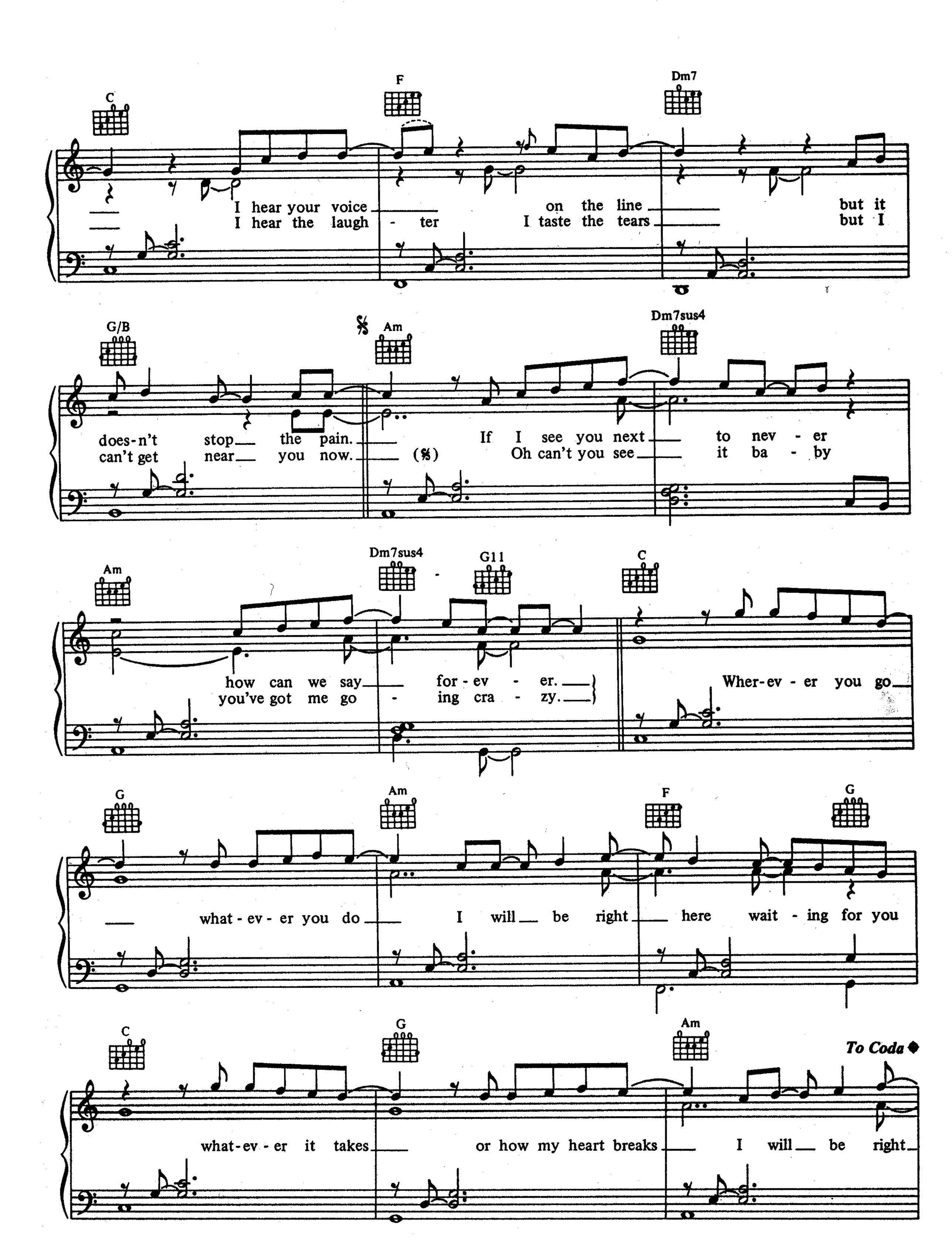
C
F
Dm7
I hear your voice on the line but it
I hear the laugh - ter I taste the tears but I
G/B
Am
Dm7sus4
does-n't stop the pain. If I see you next to nev - er
can't get near you now. (𝄋) Oh can't you see it ba - by
Am
Dm7sus4
G11
C
how can we say for - ev - er.
you've got me go - ing cra - zy.
Wher-ev - er you go
G
Am
F
G
what - ev - er you do I will be right here wait - ing for you
C
G
Am
To Coda
what-ev - er it takes or how my heart breaks I will be right

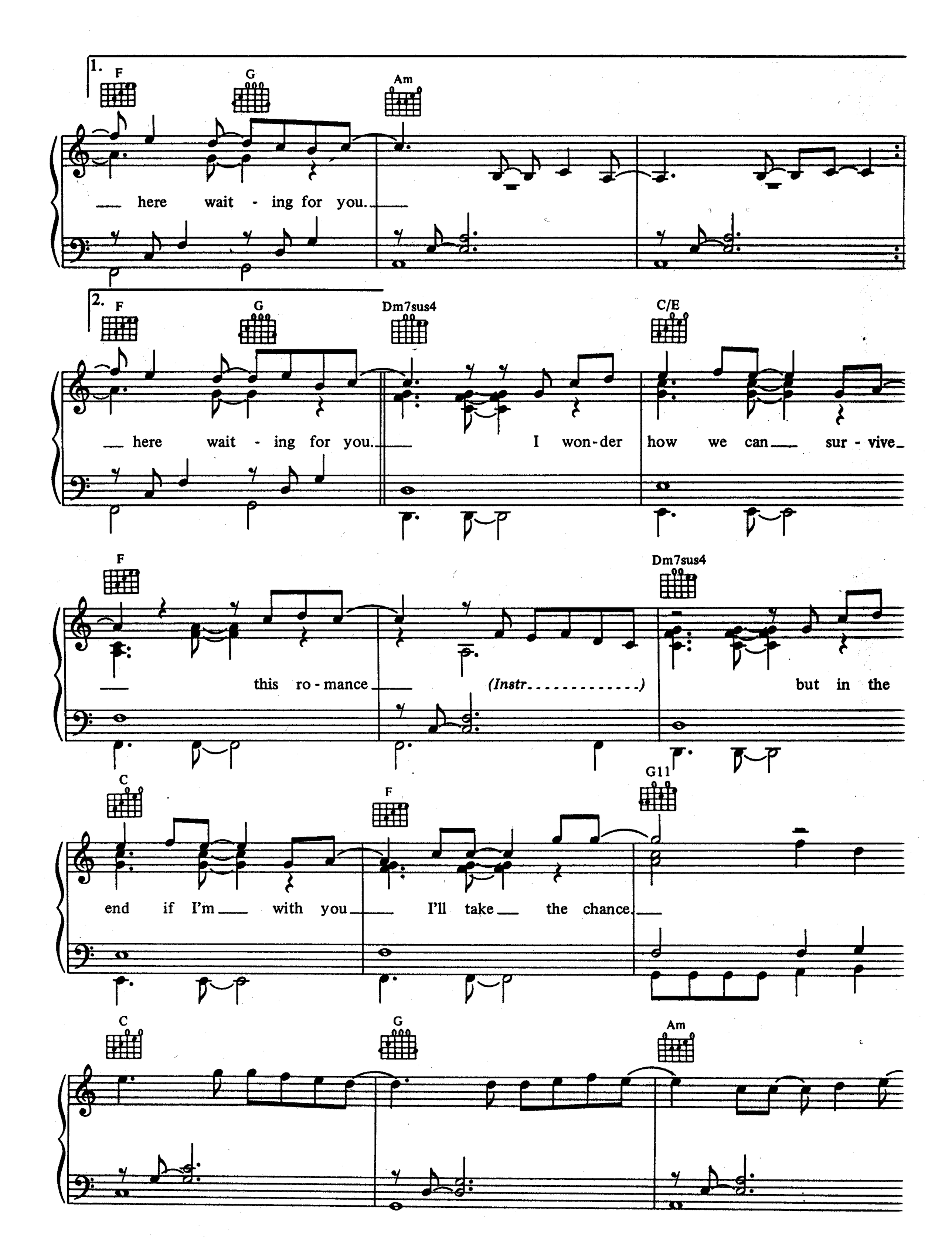
1.
F
G
Am
here wait - ing for you.
2.
F
G
Dm7sus4
C/E
here wait - ing for you.
I won-der how we can sur - vive
F
Dm7sus4
this ro - mance
(Instr.....)
but in the
C
F
G11
end if I'm with you
I'll take the chance.
C
G
Am

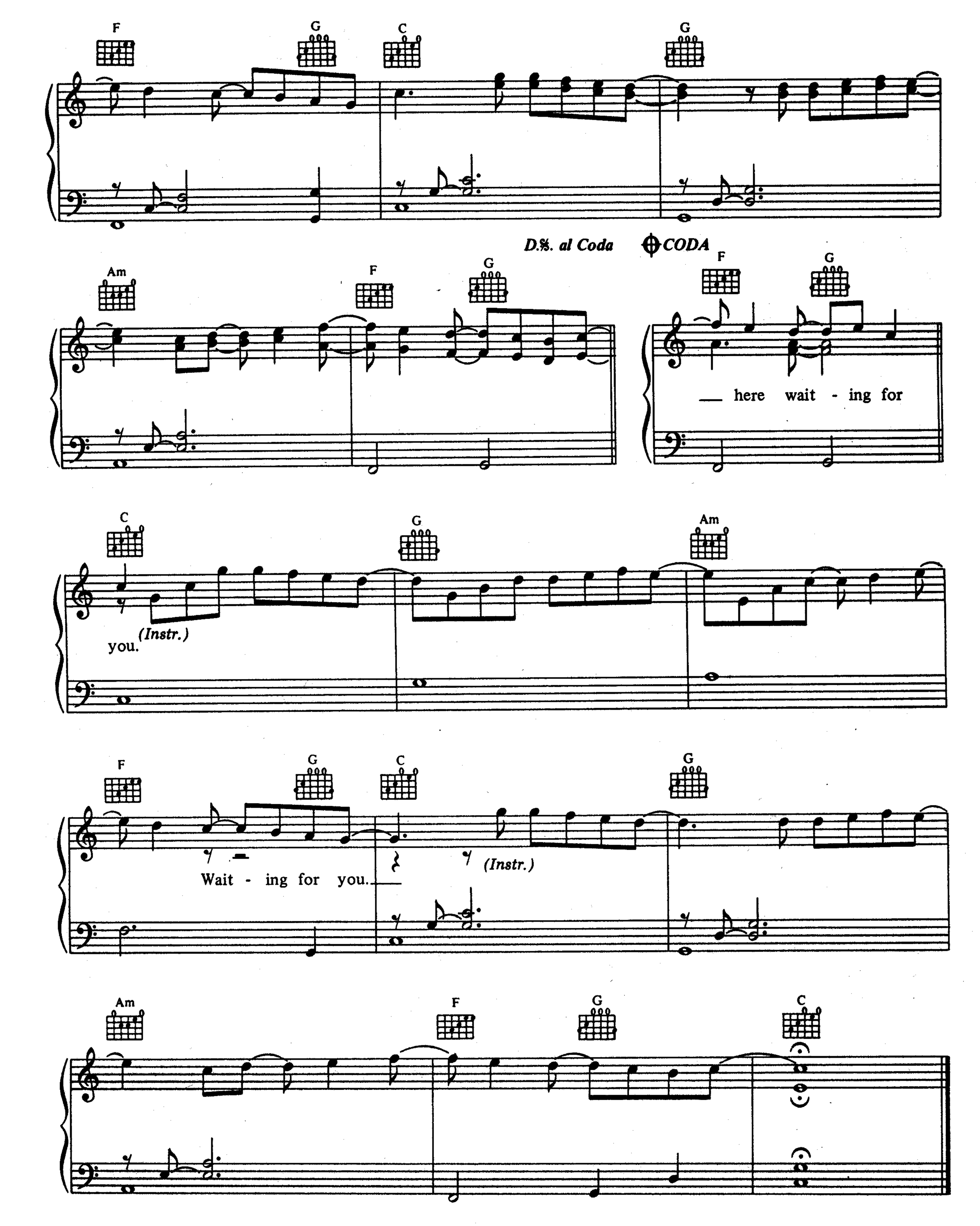
F
G
C
G
D.S. al Coda
CODA
Am
F
G
F
G
___ here wait - ing for
C
G
Am
you.
(Instr.)
F
G
C
G
Wait - ing for you.
(Instr.)
Am
F
G
C